Junes Reel
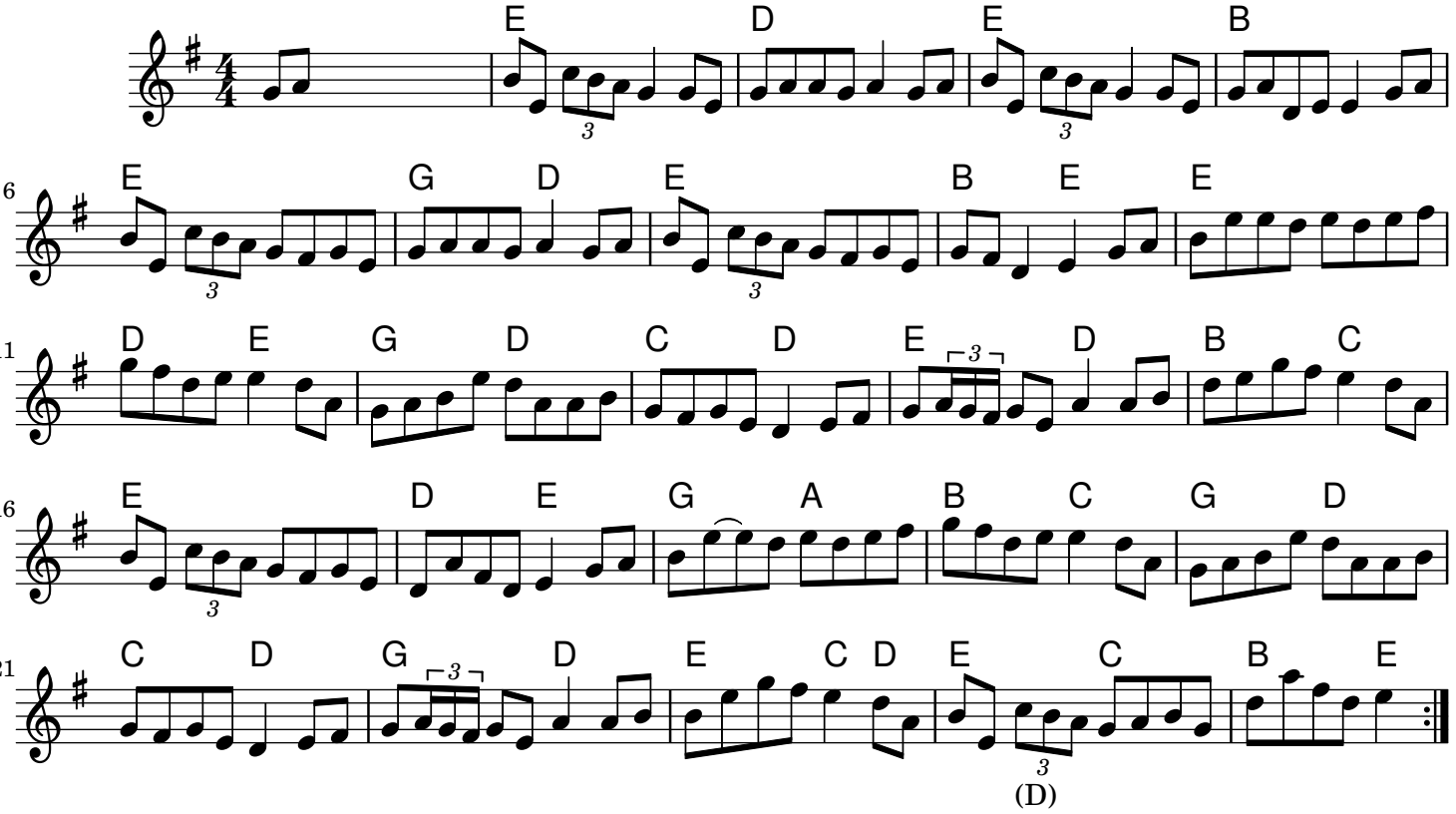
Marcia Phillips